8. Friese schots

Stg. Kempische Muziek en Dans

C instrument
1e stem
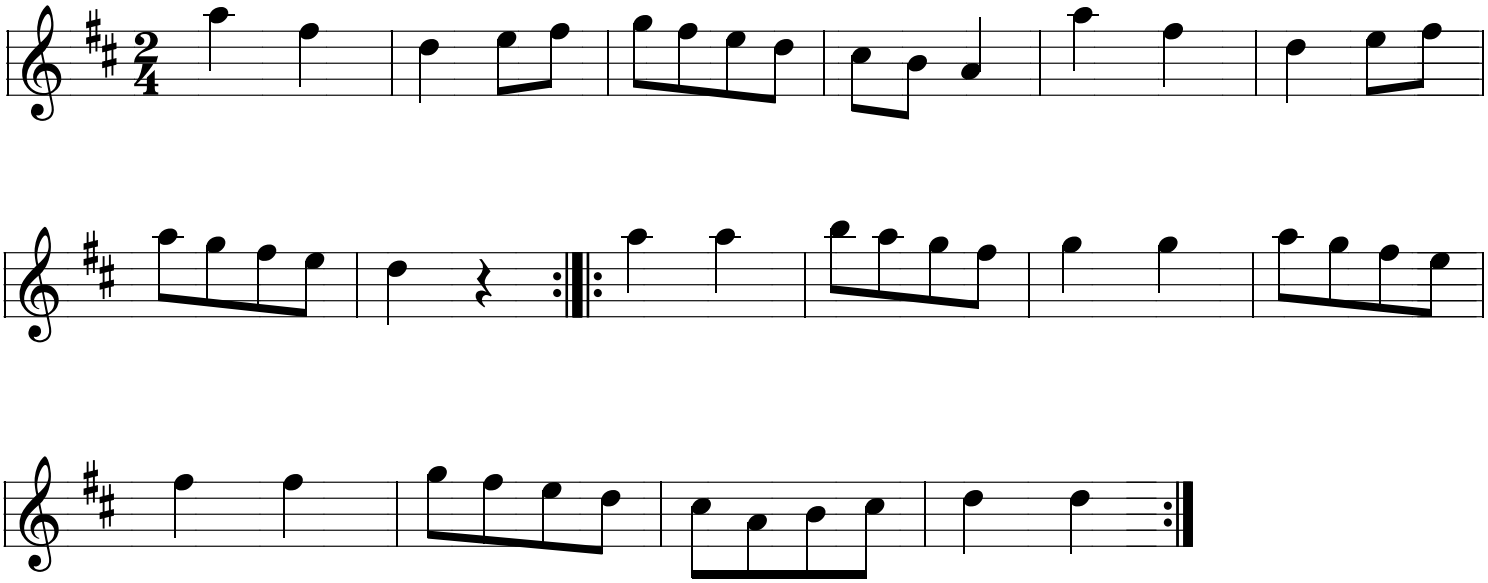
Trad.
Not. H. Franken