71. In 't zand

Stg. Kempische Muziek en Dans

C instrument
1e stem
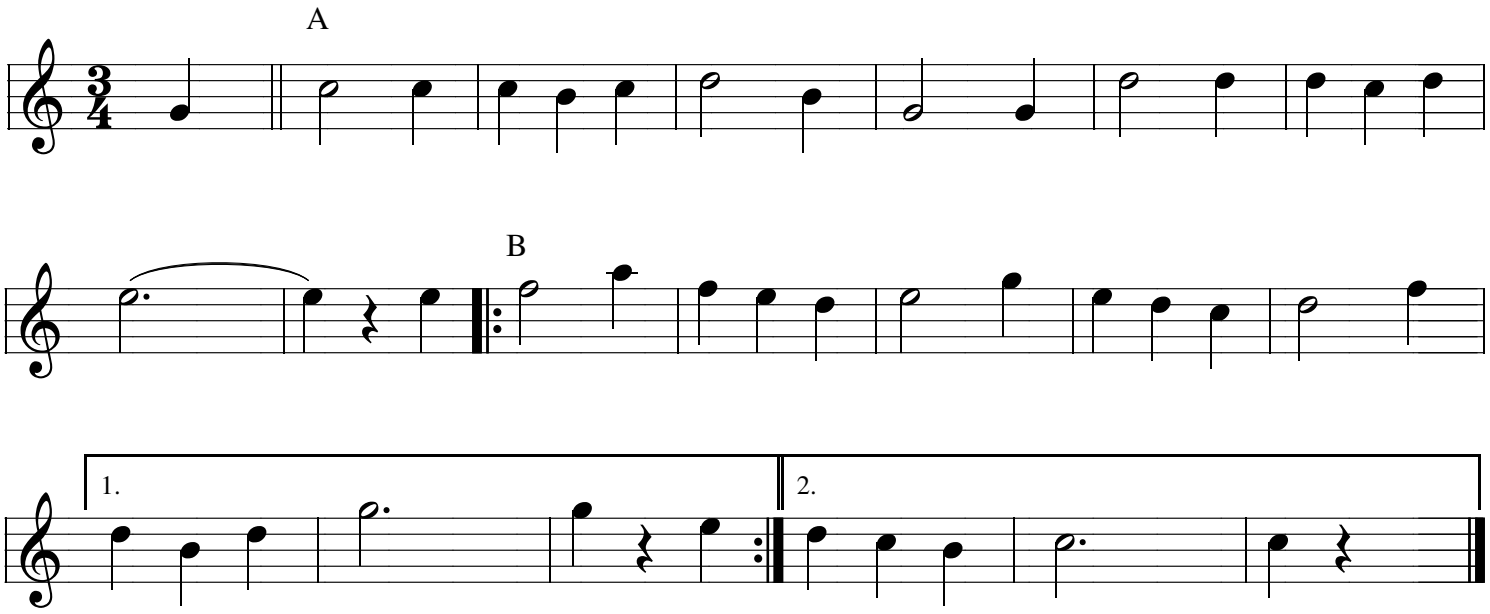
Trad.
Not.: H. Franken