

126. Haerlemmerdijk

Stg. Kempische Muziek en Dans

Staff 1 Melodie

Uit: Oude en nieuwe Hollandse
Boerenlietjes en Contredansen; nr. 172

126. Haerlemmerdijk

Stg. Kempische Muziek en Dans

Staff 2 C instr 2

Uit: Oude en nieuwe Hollandse
Boerenlietjes en Contredansen; nr. 172

127. Rozenwals van Achtel

Stg. Kempische Muziek en Dans

Staff 1 - Melodie

Uit: Oude dansen uit Achtel II
Vlaams dansarchief, Schoten 1972

Chords and their positions in the score:

- Line 1: F⁷, C, F
- Line 2: C⁷, F
- Line 3: B^b, F, C⁷, F, F, C⁷
- Line 4: F
- Line 5: Gm, C⁷, C⁷, F, C⁷
- Line 6: F, C⁷, F, F, C⁷
- Line 7: F, Gm
- Line 8: C⁷, F, C⁷, F

127. Rozenwals van Achtel

Stg. Kempische Muziek en Dans

Staff 2 - C instr

Uit: Oude dansen uit Achtel II
Vlaams dansarchief, Schoten 1972

4

1.

2.

1.

2.

1.

2.

127. Rozenwals van Achtel

Stg. Kempische Muziek en Dans

Staff 3 - C Instr

Uit: Oude dansen uit Achtel II
Vlaams dansarchief, Schoten 1972

127. Rozenwals van Achtel

Stg. Kempische Muziek en Dans

Staff 4 - C instr

Uit: Oude dansen uit Achtel II
Vlaams dansarchief, Schoten 1972

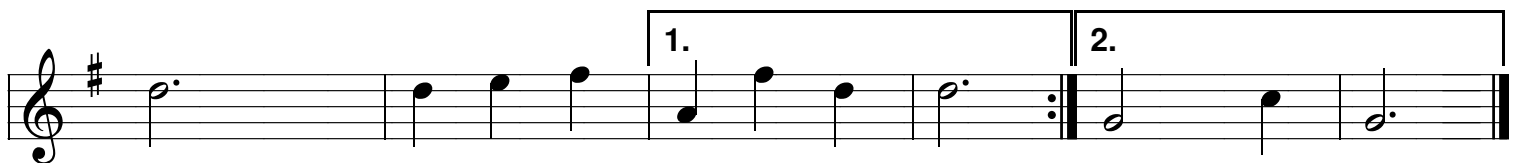
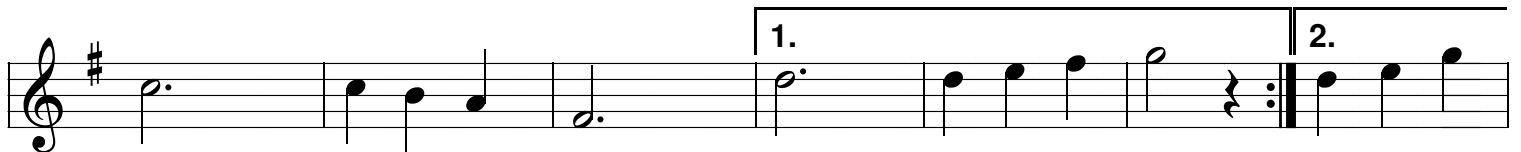
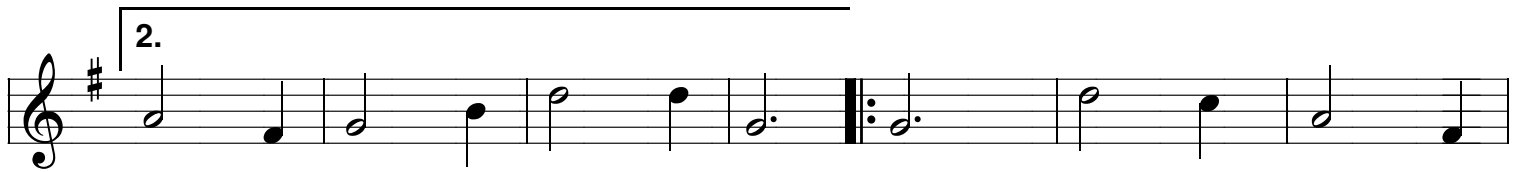
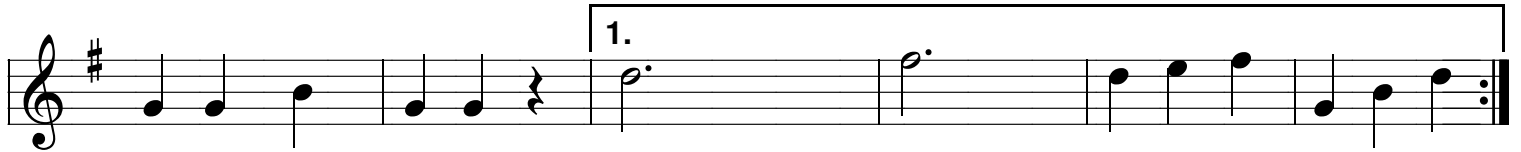
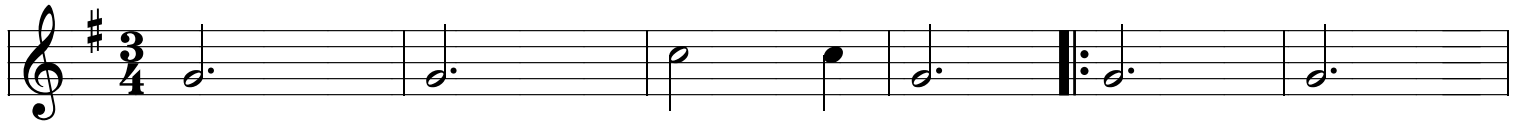

128. De grote kringwals

Stg Kempische Muziek en Dans

Staff 1 - Melodie

129. Ukuara wals

Strg. Kempische Muziek en Dans

Staff 1 - Melodie

A.Pärt

Arr. Ad van Sleeuwen

129. Ukuara wals

Strg. Kempische Muziek en Dans

C instr 2e stem

A.Pärt

Arr. Ad van Sleeuwen

130. Belgarth Waltz

Stg. Kempische Muziek en Dans

Melodie

Brian O'hEdhra

$\text{♩} = 125$

G D⁷ Em D G D

G D Em Am D G⁶ C D G

G G C G G⁶ G C D

Am G⁶ Am G D⁷ G G G

130. Belgarth Waltz

Stg. Kempische Muziek en Dans

2e stem

Brian O'hEdhra

♩ = 125

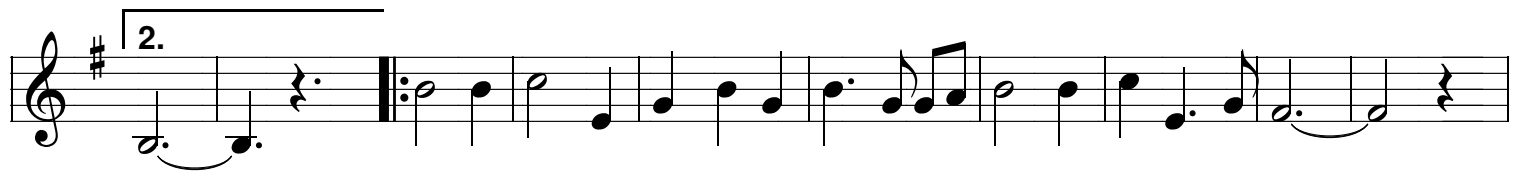
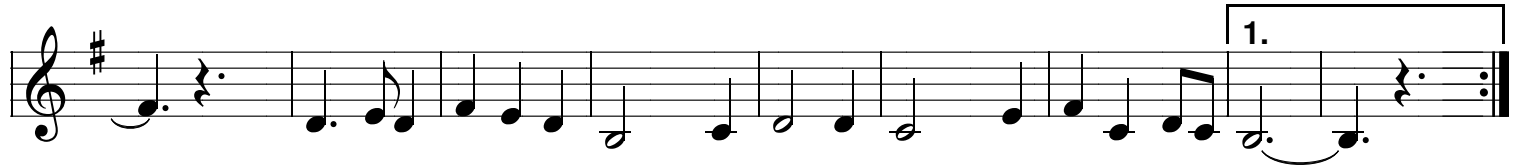
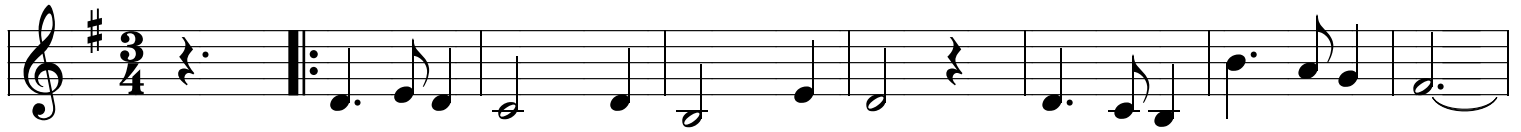

131. Hongaarse Mazurka

Stg. Kempische Muziek en Dans

4x AB + 1x A

Melodie

A

F F⁶ B^b F C C[#] Dm G

Fine B

C F F⁶ B^b F C C[#] Dm C F

Dm Dm⁶ Dm Am B^b C F Dm

F Dm A D Am B^b C F

131. Hongaarse Mazurka

Stg. Kempische Muziek en Dans

4x AB + 1x A

2e stem

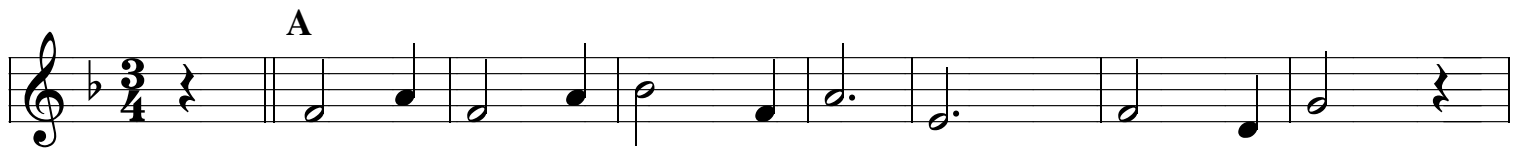

132. Amerikaanse potpourri

1. Charles Lynch's Waltz

132. Amerikaanse potpourri

Stg. Kempische Muziek en Dans

1. Charles Lynch's Waltz

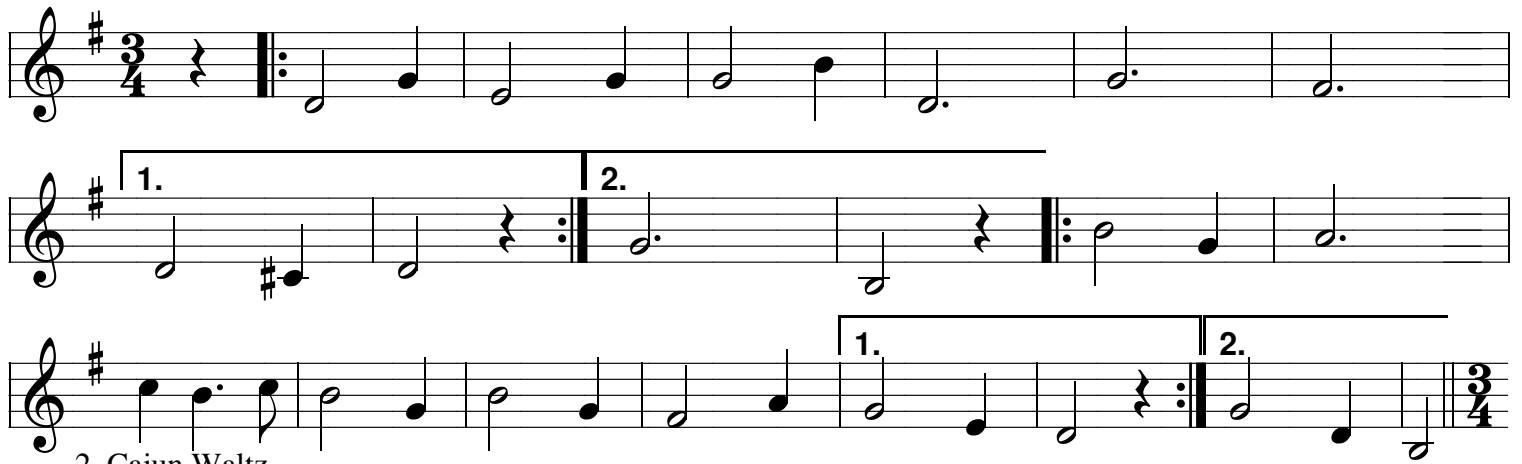

2. Cajun Waltz

3. The banks of the river Dee

133. La valse des bois

Stg. Kempische Muziek en Dans

133. La valse des bois

Stg. Kempische Muziek en Dans

Staf 2 - C instrument

