

Traditionele Muziek uit de Lage landen en Omstreken

Notatie JvE

2018

1	Beiaard	35	Kleuterbos
2	Boer en Boerinneke	36	Krebel
3	Chary is my Darling	37	Kringpolka
4	Dans voor Drie	38	La Ferlande
5	Drieskeslied	39	La Russe
6	Duitse Wals	40	Lancierskadril - Figuur 1
7	Duivelspaard	41	Lancierskadril - Figuur 2
8	Eierdans	42	Lancierskadril - Figuur 3
9	Esmeralda (Highland Trad)	43	Lancierskadril - Figuur 4
10	Familiensekstur	44	Lancierskadril - Figuur 5 impr
11	Fezelen	45	Lancierskadril - Figuur 5
12	Fieber Brunner	46	Kadril van Maldegem
13	Goudse Pijpendans	47	Kriebel
14	Grote Ronde	48	Laudenbacher
15	Hammerschmiedsg'selln	49	Luksie over de heide
16	Heiluizer	50	Majas Brudvals
17	Herzdame	51	Majos
18	Hoegaardse Wals	52	Marche van Beyeren
19	Horlepiep	53	Meiboombans
20	Jan Klaassen	54	Onder de Linde
21	Kadril van Brussel - Eerste Figuur	55	Oogstfeest 1982
22	Kadril van Brussel - Tweede Figuur	56	Poesje mauw
23	Kadril van Brussel - Derde Figuur	57	Polka stap
24	Kadril van Brussel - Vierde Figuur	58	Polkasaluwee
25	Kadril van Kampenhout - Eerste Figuur	59	Retour de la Joye
26	Kadril van Kampenhout - Tweede Figuur	60	Schoon lief
27	Kadril van Kampenhout - Derde Figuur	61	Suskewiet
28	Kadril van Kampenhout - Vierde-Vijfde Figuur	62	Te Kieldrecht
29	Kadullekens	63	Tralman
30	Kegelaar	64	Vrolijke Kermis
31	Kermisdans van Rupelmonde	65	Waarvan gaan er de boeren
32	Kermislief	66	Wel Goedenavond
33	Kiekeboe	67	Zevenster
34	Klaveren Aas		

Beiaard

[AABB] * 3 A

Trad (Vlaanderen)

Voorspel

Deel: A

Boer en Boerinneke

4 *

Trad (Vlaanderen)

1 Intro

6

11

17

G⁷ C C Cm G G⁷

C Cm G G⁷ C

G⁷ C G⁷ C G⁷ C

D G D⁷ G⁷ C Cm G G⁷ C

Chary is my Darling

[AAAB] * 4

Trad. (England)

Deel A:

Dm Gm Dm

A⁷ Dm A⁷ Dm A⁷ Dm

B^b F A⁷ Dm A⁷ Deel B:
Dm

A⁷ Dm A⁷ Dm

Dans voor Drie

[AB] * 4

Trad. Vlaanderen

Voorspel

Drieskeslied

Trad. (Vlaanderen)

Intro

Verse
F

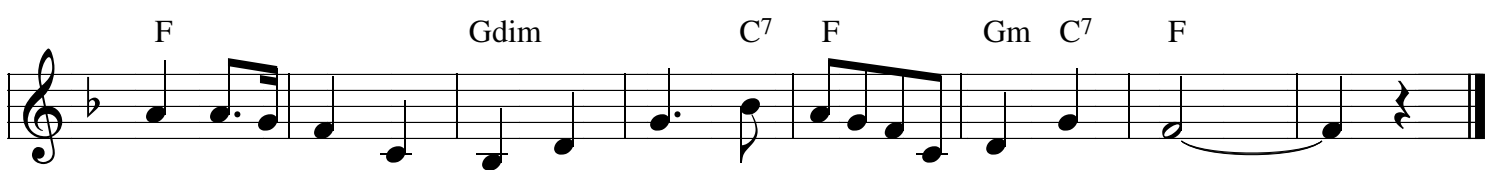
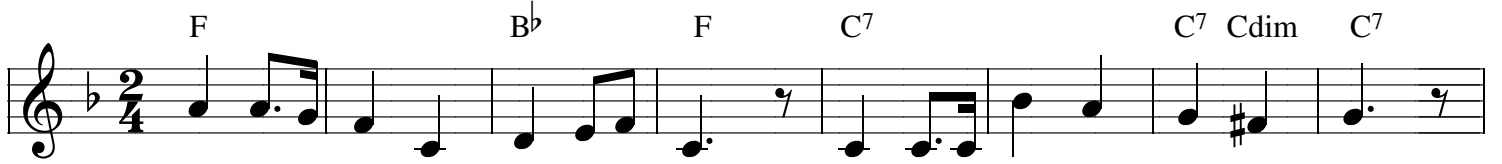
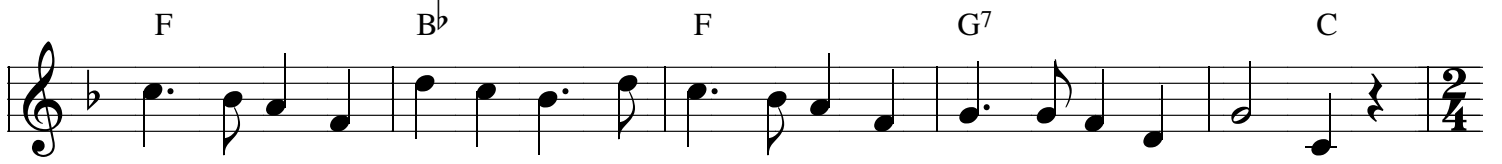
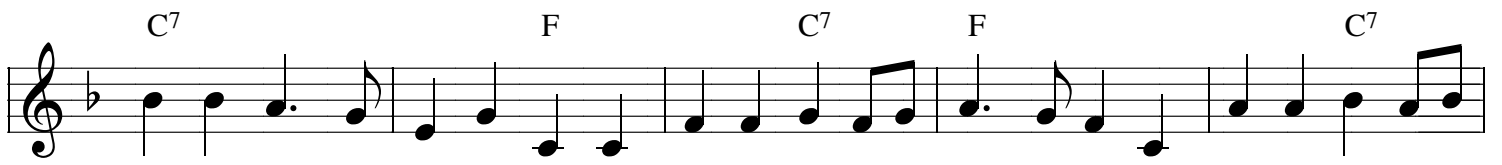
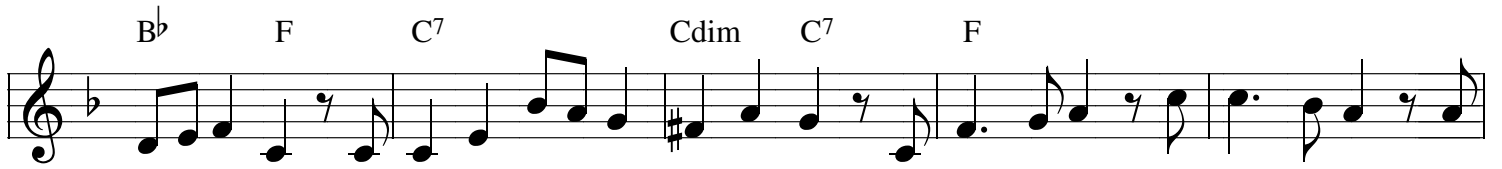

Duitse Wals

[AB]

Trad. (Duitsland)

Deel: A

Deel: B

Duivelspaard

[AB]

Trad. (Engeland)

Deel: A

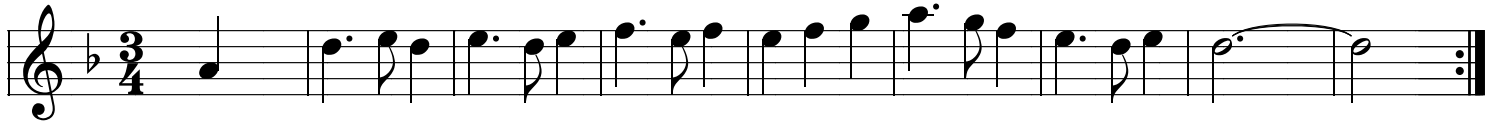

Deel: B

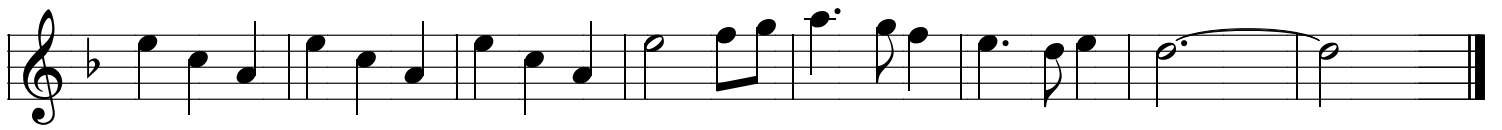

Eierdans

[AABBAACDC] * 3

Trad. (Vlaanderen)

♩ = 80

Deel: A

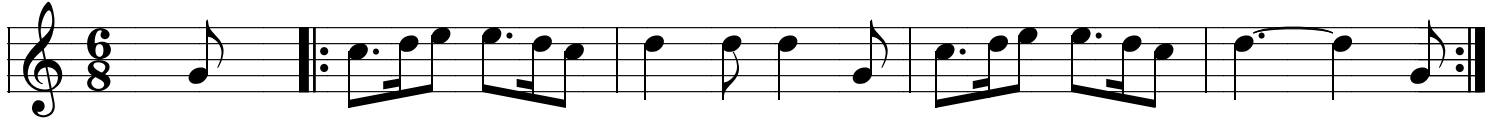

Deel: B

♩ = 140 Deel: C

Fine

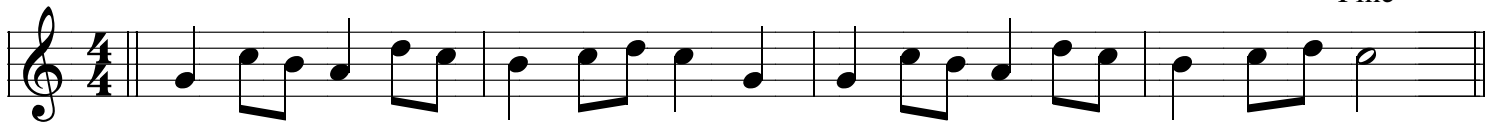

Deel: D

Esmeralda

Highland Traditional

Trad. (Schotland)

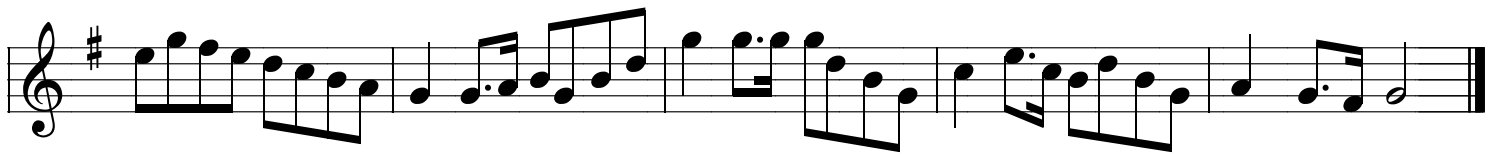
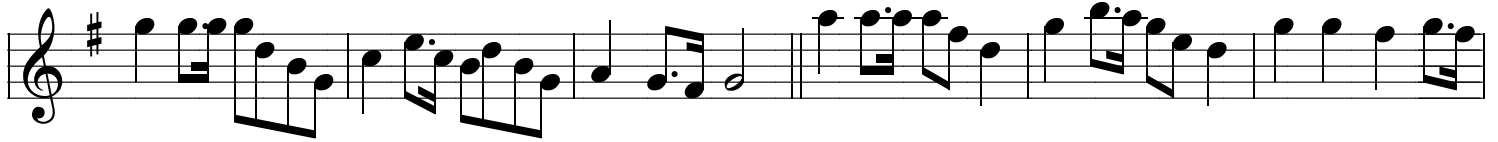

Familiensekstur

[ABC] ad lib

Trad. (Denemarken)

Deel A:

Deel B:

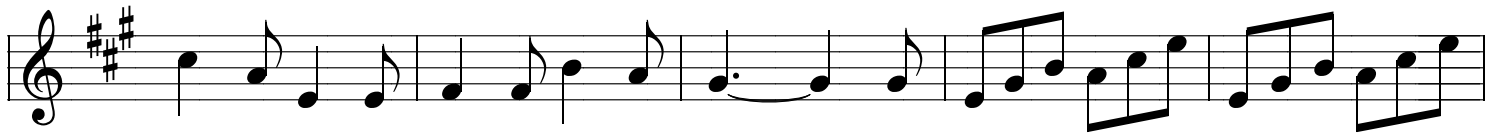

Deel C:

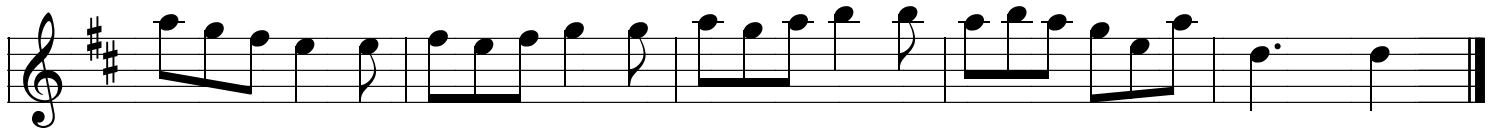
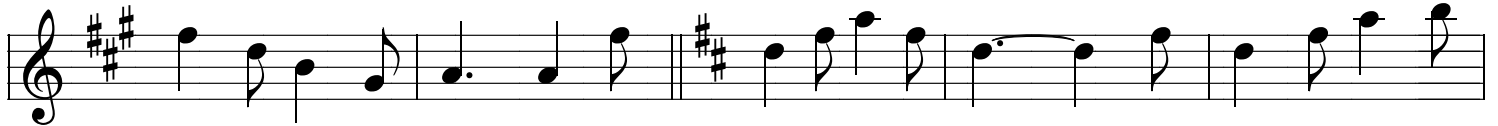

Fezelen

[AB] * 2

Trad. (Vlaanderen)

Voorspel.

Deel: A

Deel: B

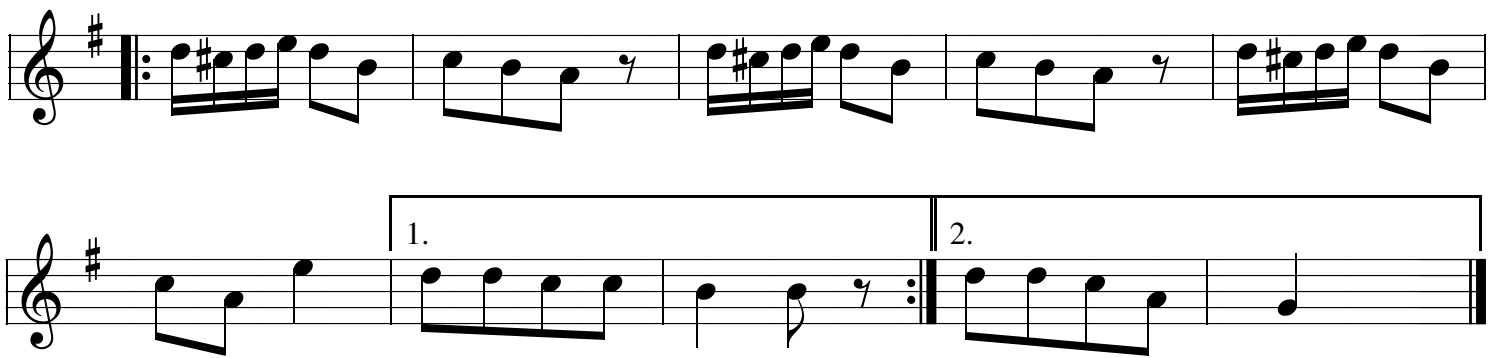

Fieber Brunner

Trad. (Duitsland)

Goudse Pijpendans

[AB AB AC AC AB AB AB]

Trad. Vlaanderen

Deel: A

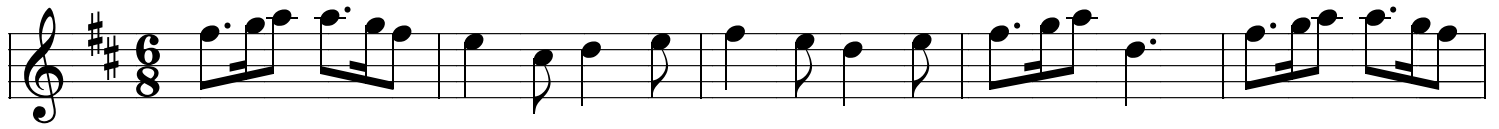

Deel: B

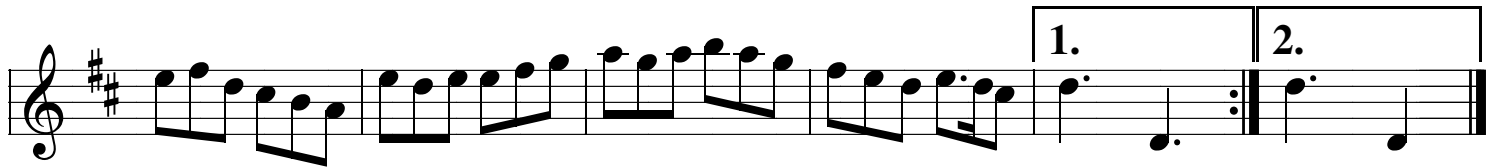
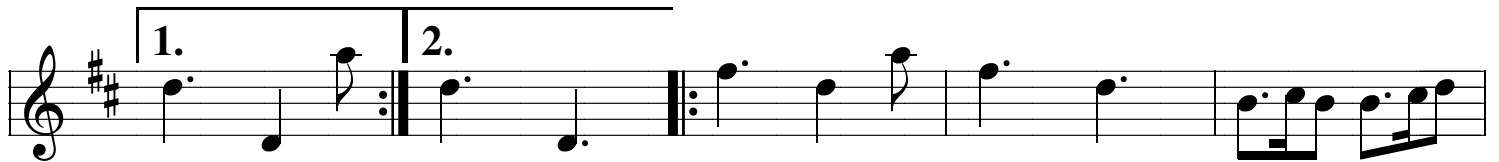
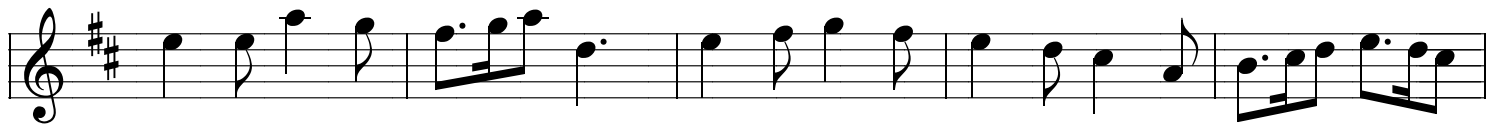

Grote Ronde

[AB] naar wens

Trad (Engeland)

♩ = 100

Deel: A

Deel: B

Hammerschmiedsg'selln

Trad. (Duitsland)

♩ = 200

Heiluizer

Voorspel AA BB C DD FF GG

Trad. (Vlaanderen)

Voorspel AA C DD E FF GG

Voorspel A BBB Voorspel

- Deel: A:** 2/4 time signature. It features a melodic line with a first ending (1.) and a second ending (2.) that leads to the start of Deel: C.
- Deel: B:** 6/8 time signature. It features a melodic line with a first ending (1.) and a second ending (2.) that leads to the start of Deel: D.
- Deel: C: Vlagger:** 2/4 time signature. It features a melodic line with a first ending (1.) and a second ending (2.) that leads to the start of Deel: E.
- Deel: D: Trager:** 6/8 time signature. It features a melodic line with a first ending (1.) and a second ending (2.) that leads to the start of Deel: F.
- Deel: E:** 2/4 time signature. It features a melodic line with a first ending (1.) and a second ending (2.) that leads to the start of Deel: G.
- Deel: F:** 6/8 time signature. It features a melodic line with a first ending (1.) and a second ending (2.) that leads to the start of Deel: G.
- Deel: G:** 2/4 time signature. It features a melodic line with a first ending (1.) and a second ending (2.) that leads to the end of the piece.

Herzdame

AB AC AD AC AB A(A)

Trad.

Deel: A

Deel: B

Deel: C

Deel: D

Hoegaardse Wals

Herman de Wit
Vlaanderen

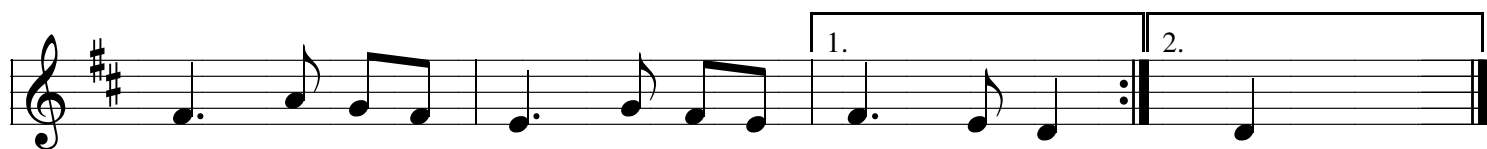
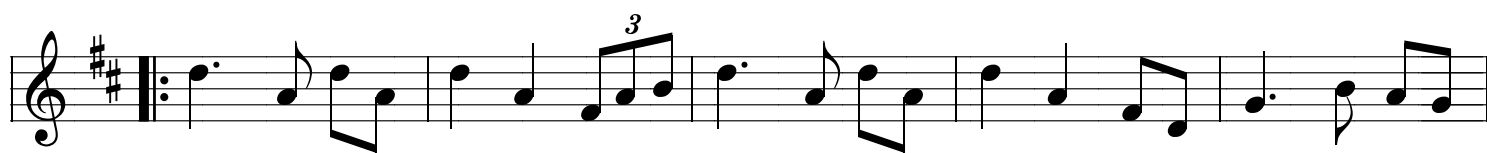
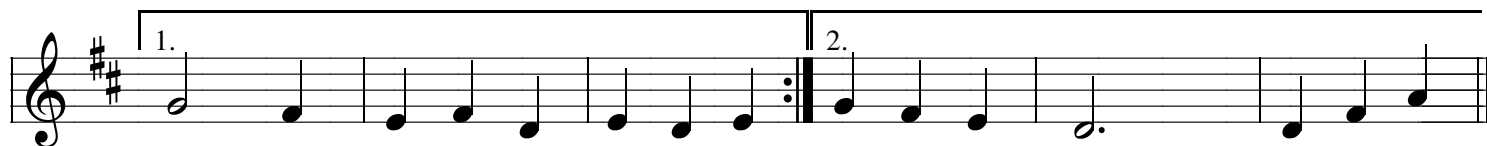
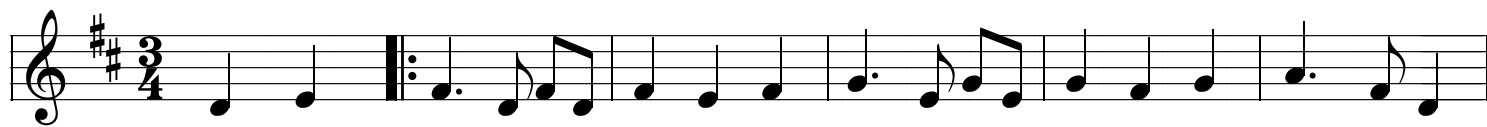

Horlepiep

Voorspel [AB] * 5

Trad. (Nederlands)

Voorspel.

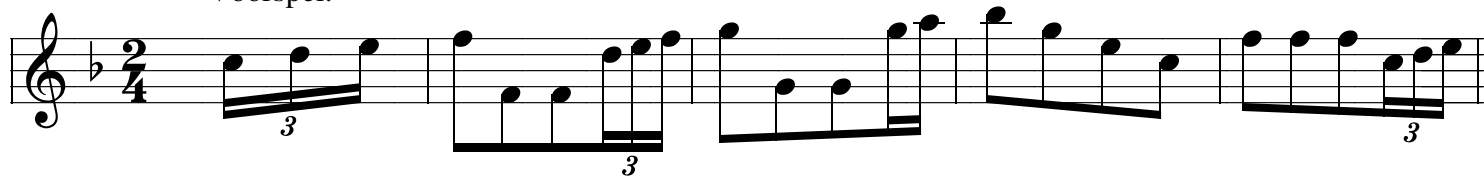

Deel: A

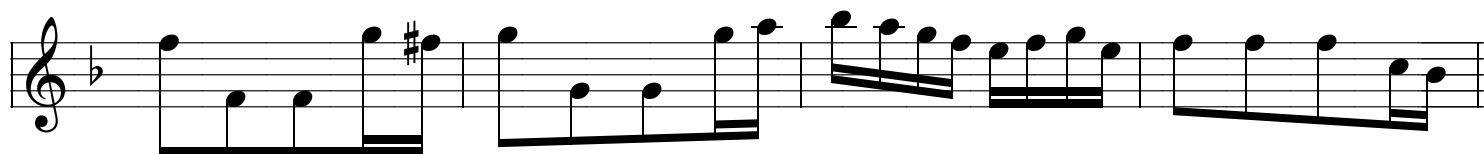
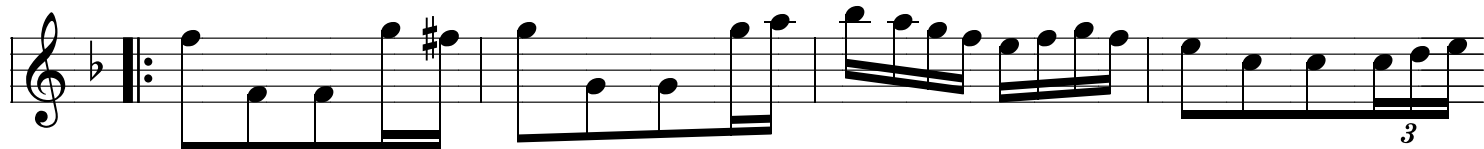

Deel: B

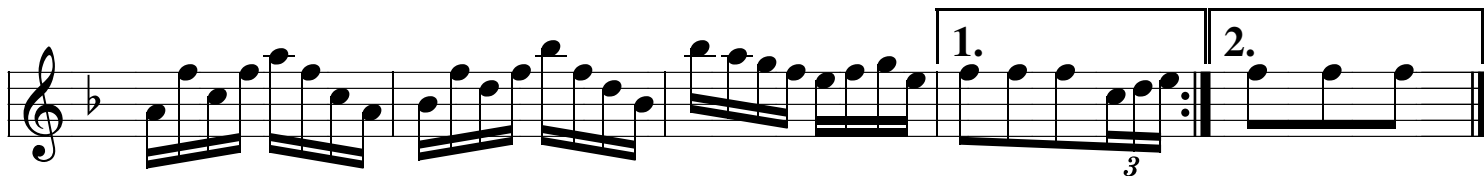
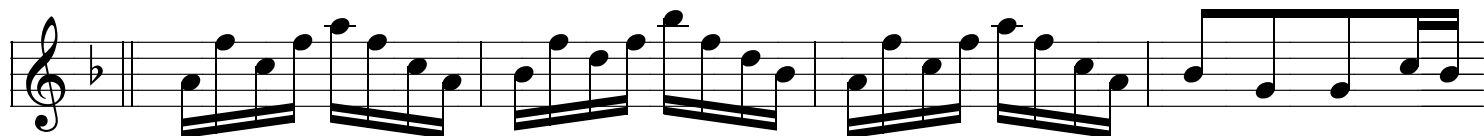

Jan Klaassen

Trad. (Engeland)

Deel: A

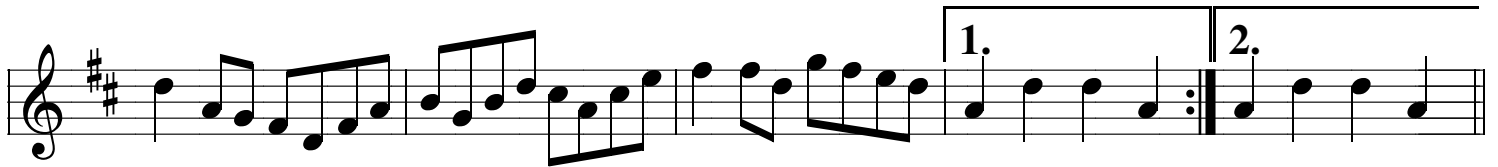
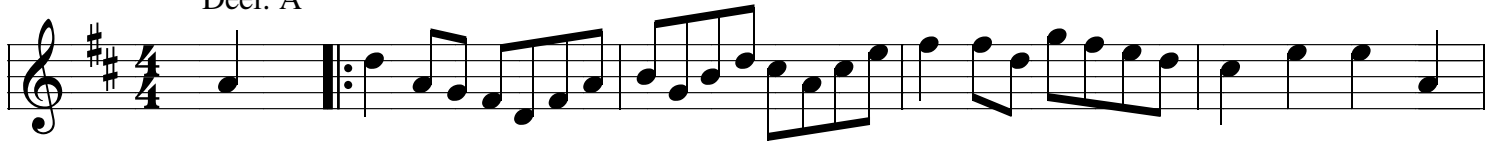

Deel: B

Kadril van Brussel

Eerste Figuur

[AAB]

Trad. (Vlaanderen)

Kadril van Brussel

Tweede Figuur

[ABACCA] of [ABABCA]

Voorspel

Trad. (Vlaanderen)

Deel: A

Deel: B

Deel: C

Kadril van Brussel

Derde Figuur

[ABA]

Voorspel

Trad. (Vlaanderen)

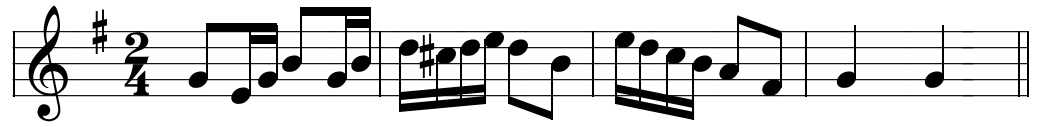

Deel: A

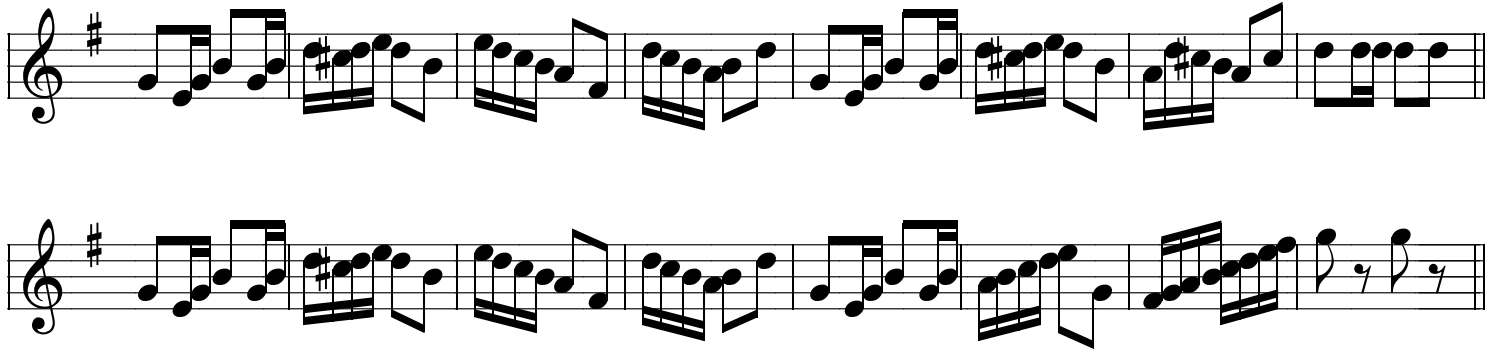

Deel: B

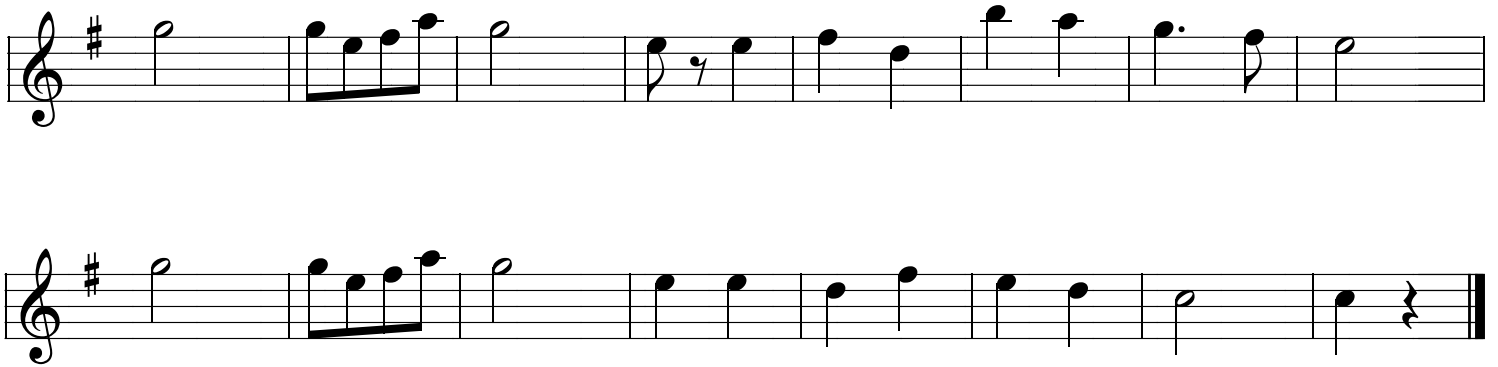

Kadril van Brussel

Vierde Figuur

[ABC]

Voorspel

Trad. (Vlaanderen)

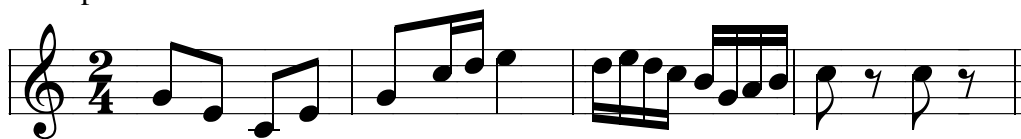

Deel: A

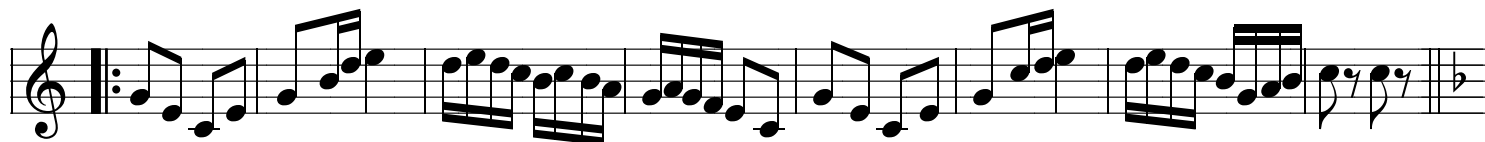

Deel: B

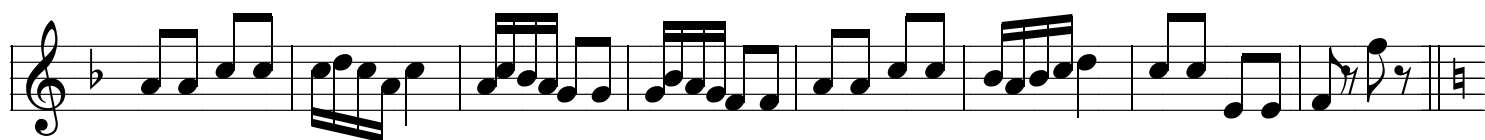
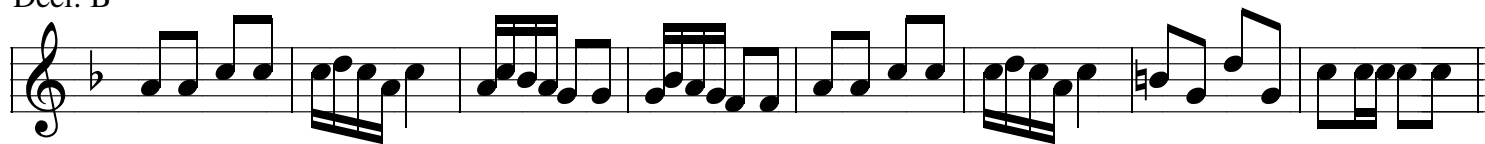

Deel: C

Kadril van Kampenhout

Eerste Figuur "Vandeu"

[ABACA]

Trad. (Vlaanderen)

Deel: A

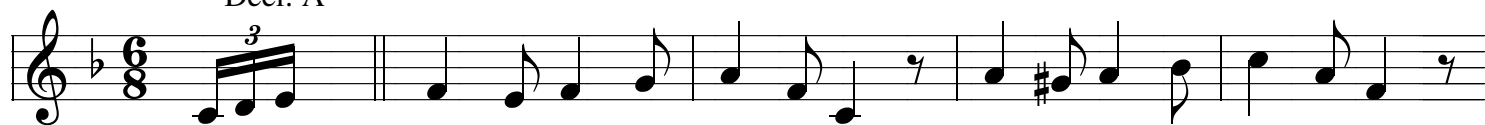

Deel: B

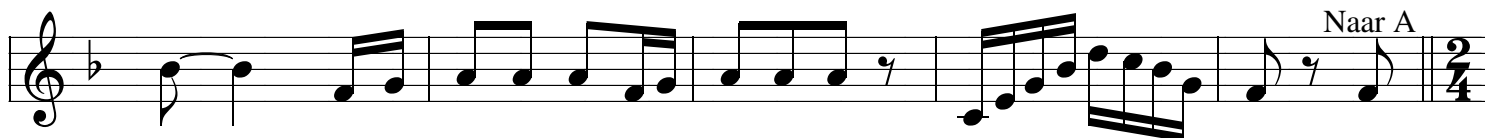
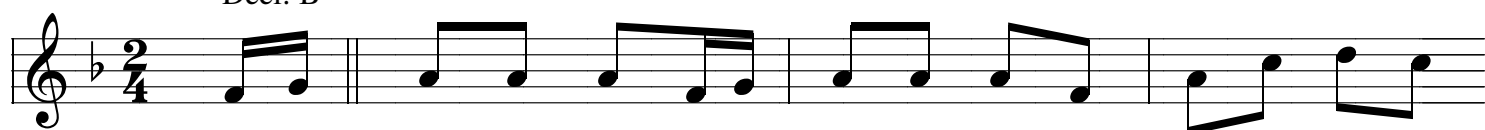

Deel: C

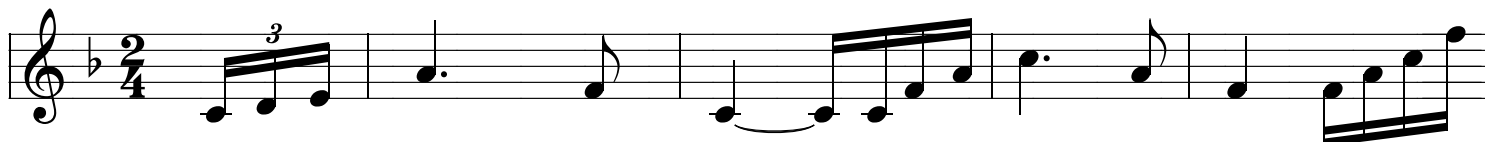

Kadril van Kampenhout

Tweede Figuur "Vantkat"

[AB] * 2 [A]

Trad. (Vlaanderen)

Deel: A

Deel: B

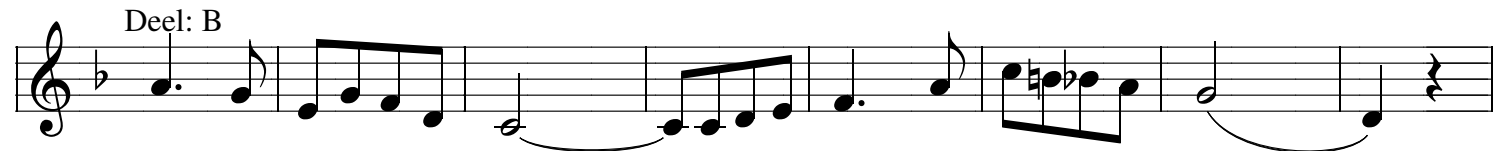

Kadril van Kampenhout

Derde Figuur "Appoel"

[ABAC] * 2 [A]

Trad. (Vlaanderen)

Deel: A

Deel: B

Deel: C

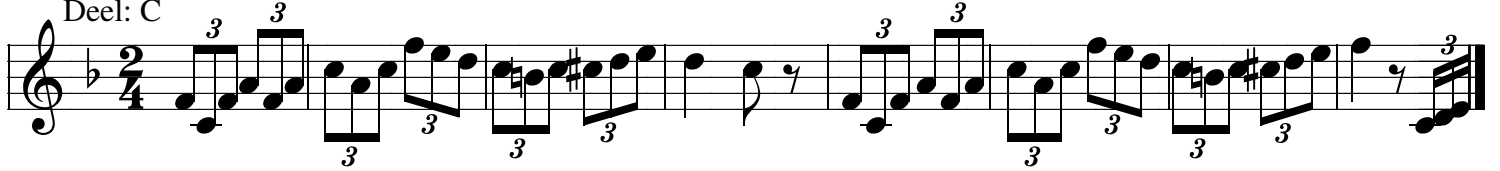

Kadril van Kampenhout

Vierde "Pastrel" en Vijfde Figuur "Gallo"

[ABC] * 2

Trad. (Vlaanderen)

Deel: A

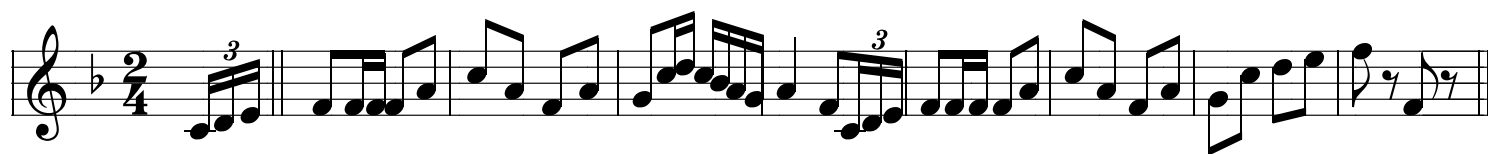

Deel: B

Deel: C

Kadril van Kampenhout

Vijfde figuur "Gallo"

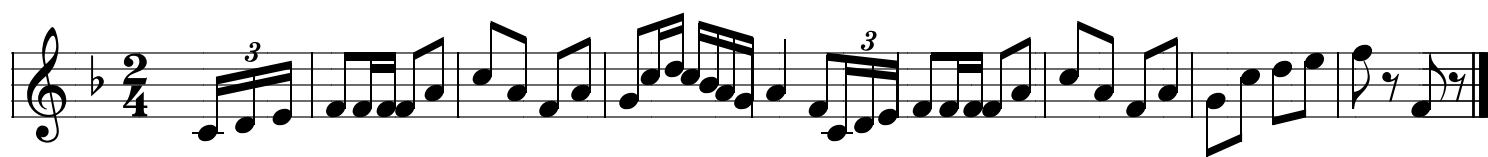

Kadullekens

Trad. (Vlaanderen)

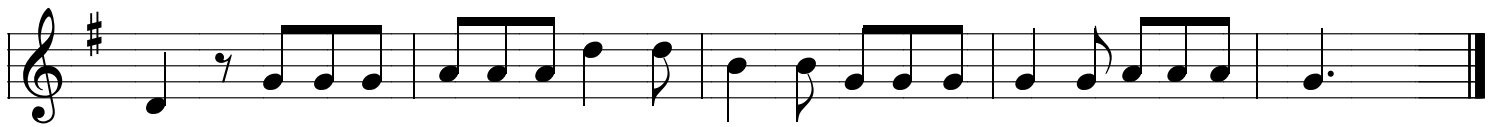
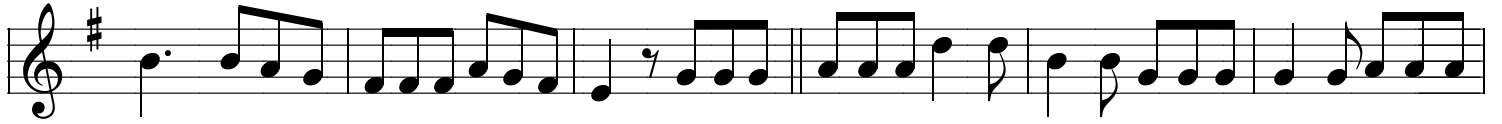
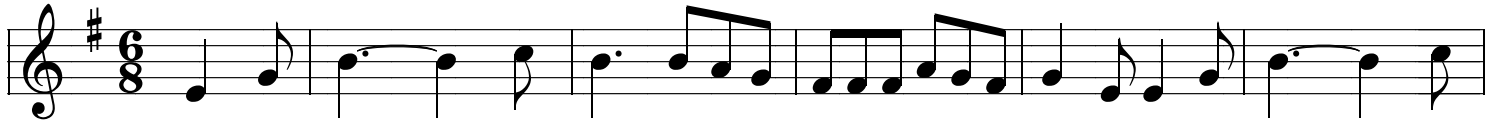

Kegelaar

A [BC]*4 A

Trad. (Vlaanderen)

Deel: A

Deel: B

Deel: C

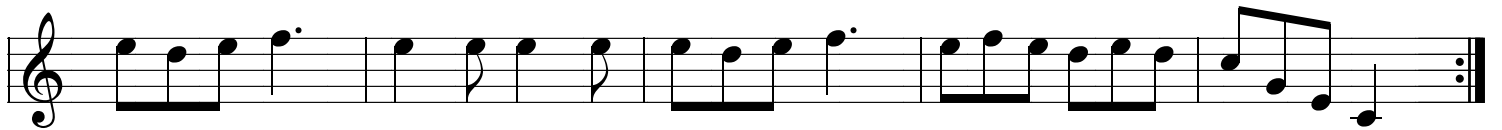

Kermisdans van Rumpelmonde

[ABB] * 3 B

Trad. (Vlaanderen)

Hullebroeck

Voorspel B C⁷ F Dm Gm C⁷ F

Deel: A F Dm Gm C⁷ F B F C D⁷

F G C⁷ F Dm Gm C⁷ F B

F G⁷ C G G⁷ C

Deel: B C⁷ F B^b F C C⁷

F Dm Gm 1. C⁷ F 2. C⁷

Kermislief

[ABB]

Trad. (Vlaanderen)

Voorspel

Kiekeboe

[AABBCC] * 2

Trad. (Vlaanderen)

Voorspel

Deel: A

Deel: B

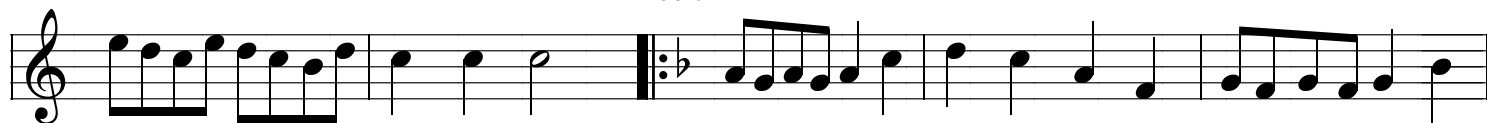

Deel: C

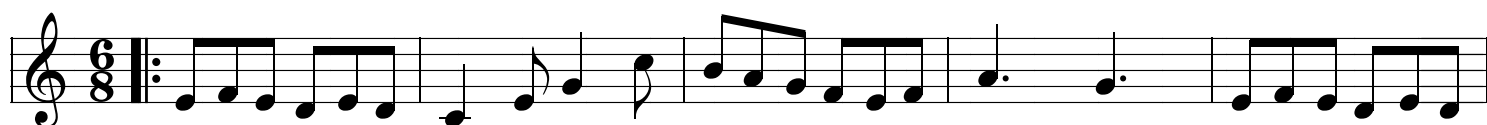

Klaveren Aas

Trad.

Kleuterbos

Childgrove

Trad. (England)

Deel: A

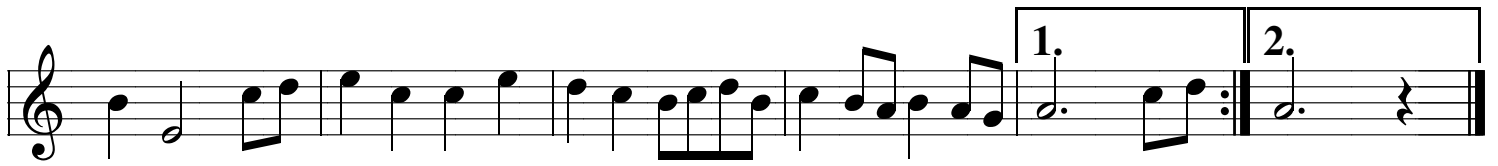
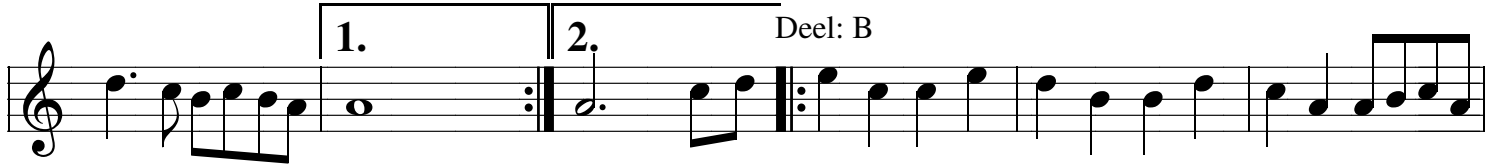

Krebel

Traag

Trad. (Vlaanderen)

♩ = 100

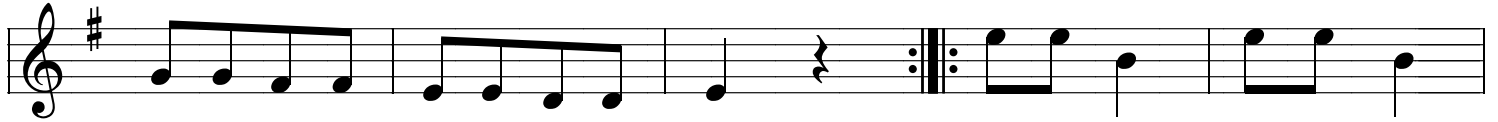
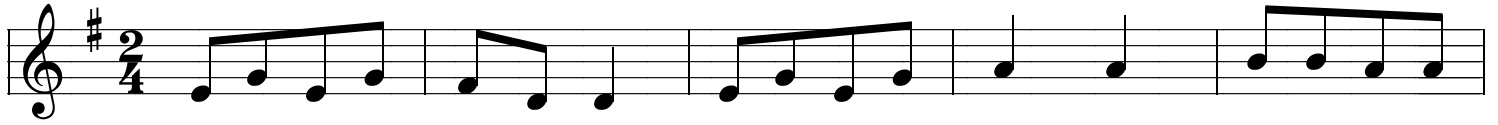

Kringpolka

[ABC]

Deel: A

Trad.
Duitsland

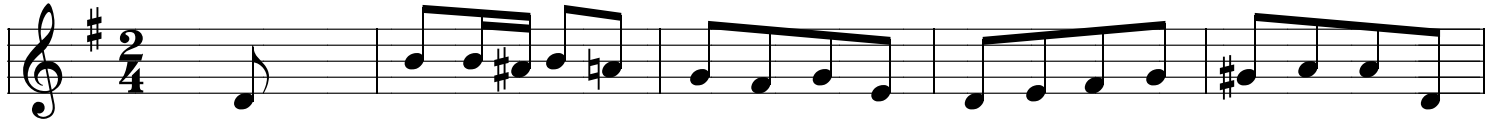

Deel: B

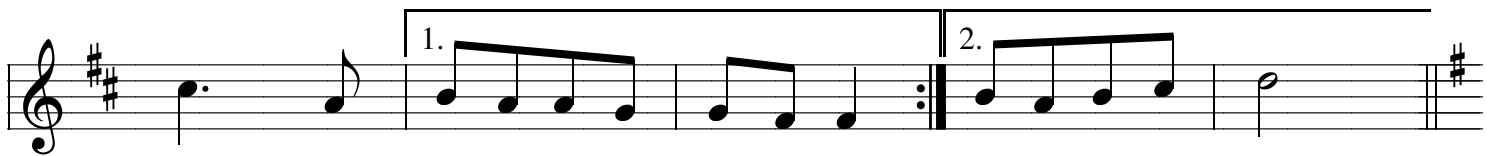
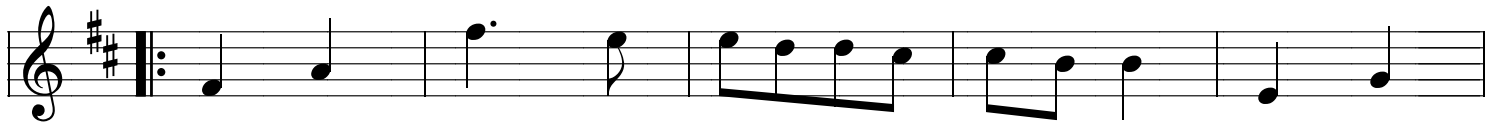

Deel: C

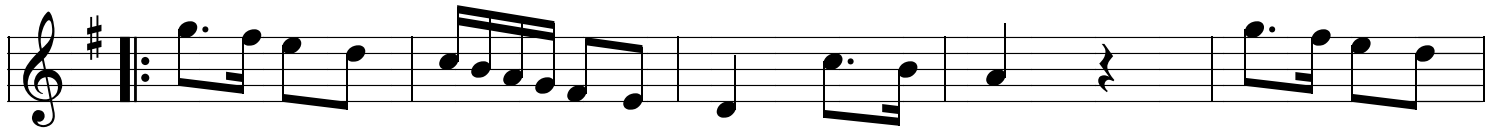

La Ferlande

[AAB] * 3 AA

Trad. (Vlaanderen)

Deel: A

Deel: B

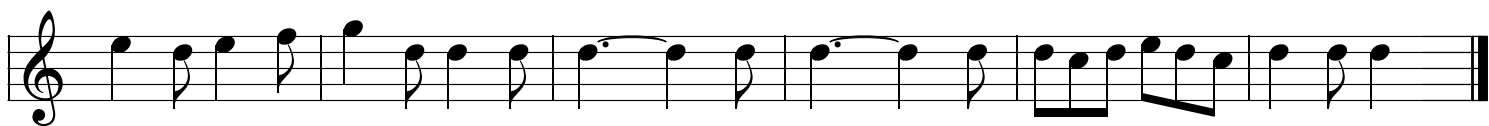
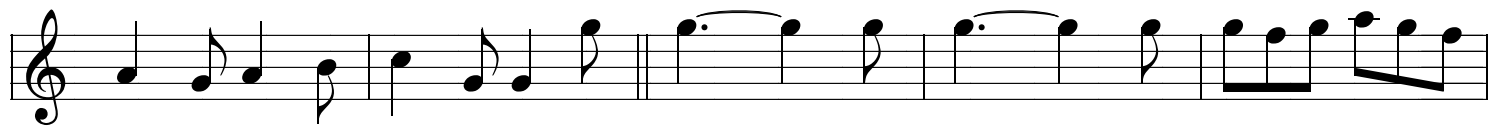

La Russe

[AB] * zoals gewenst [AA]

Trad. (Engeland)

Deel: A

Deel: B

Lancierskadril

1e Figuur

[ABC] * 2 A

Trad. (Vlaanderen)

Voorspel

C G⁷ G Dm G⁷ C

Deel: A

C G⁷ C G⁷ C G⁷

Deel: B

G G⁷ C Dm G⁷ C

G C G⁷ C G⁷ C G⁷

C G⁷ Am

E⁷ Am E⁷ Am Gm Am E⁷ Am

Lancierskadril

2e Figuur

[ABC] * 2 A

Trad. (Vlaanderen)

Voorspel

F C7 F

Deel: A

F C7 F C7

F C7 F Deel: B

F C7 F C7 F C7 F C7

F C7 F C7 Deel: C

C7 F G7 F C7 F

Lancierskadril

3e Figuur

[AB] * 2 A

Trad. (Vlaanderen)

Voorspel

C G⁷ C G⁷ C

Deel: A

C C G⁷

Deel: B

C G⁷ C G⁷ C C G⁷

C G⁷ C G⁷ C G⁷ C

Lancierskadriil

4e Figuur

[AB] * 2 A

Trad. (Vlaanderen)

Voorspel

Deel: A

Deel: B

Lancierskadril

5e Figuur

[AB] * 2 A

Trad.
(Vlaanderen)

Voorspel ♩ = 140

Voorspel ♩ = 140

Deel: A ♩ = 140

Deel: A ♩ = 140

Deel: B

Deel: B

Lancierskadril

5e Figuur

[AB] * 2 A

Voorspel

Trad.
(Vlaanderen)

Deel: A

Kadril van Maldegem

1e Figuur: [AA BB CC AA BB] - 2e Figuur: [AA BB C]
3e Figuur: [AA BC AA BC] - 4e Figuur: [AA BBB CCC] * 2
5e Figuur: [AA BB CC]

Trad. (Vlaanderen)

Deel: A

Deel: B

Deel: C

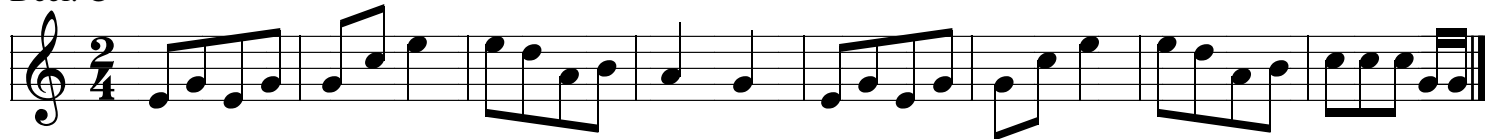

Kriebel

Voorspel

♩ = 120

Trad. (Vlaanderen)

Deel: A

Deel: B

Laudenbacher

[ABCD] * naar wens [Naspel]

Trad.
(Deutschland)

Deel: A

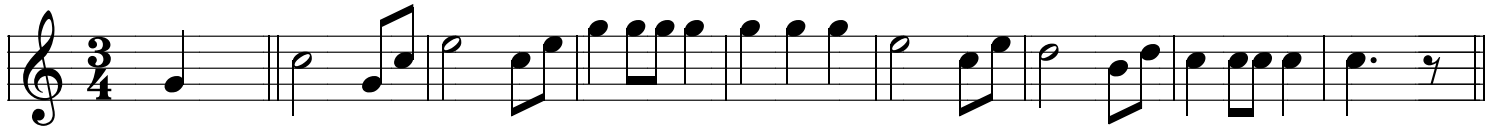

Deel: B

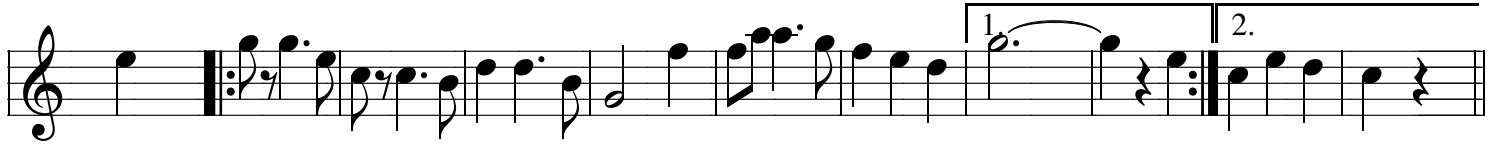

Deel: C

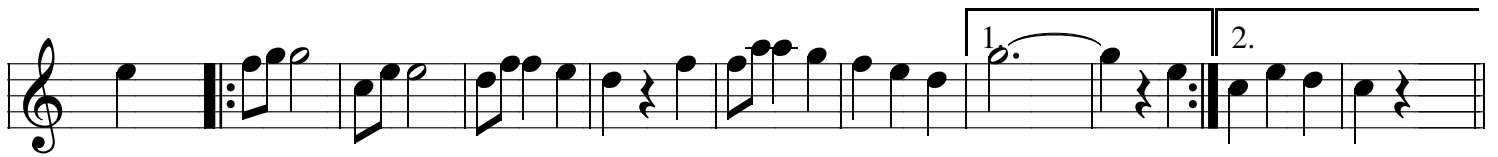

Deel: D

Naspel

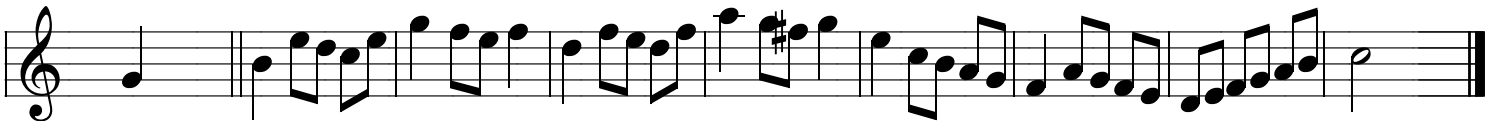

Luksie over de Heide

[ABBC]
Voorspel

Trad. (Vlaanderen)

Deel: A

Deel: B

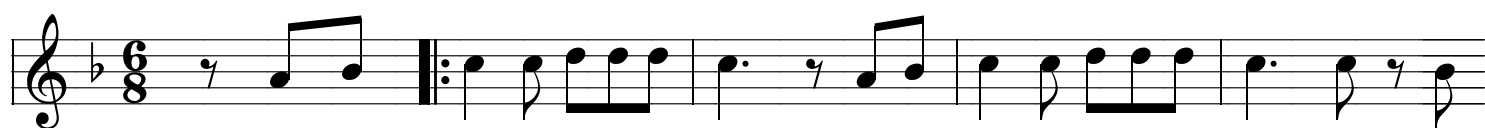

Deel: C

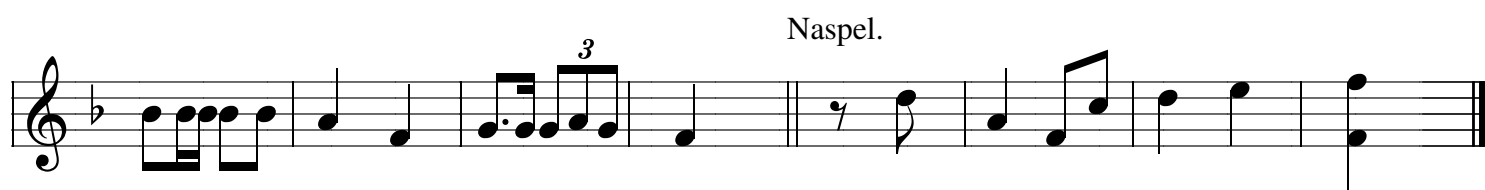
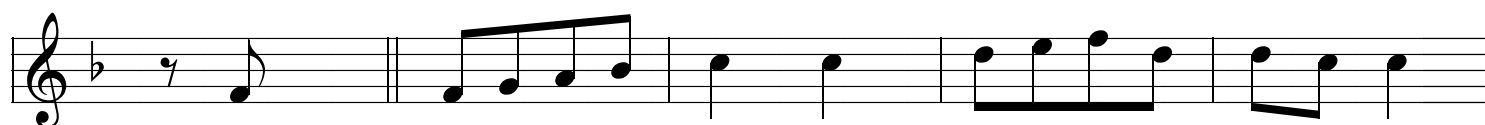

Majas Brudvals

Trad. (Zweden)

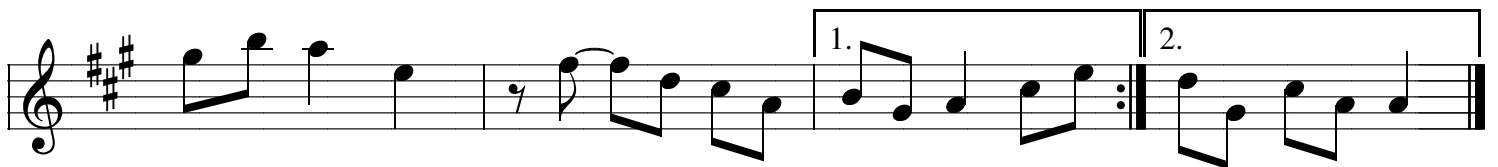
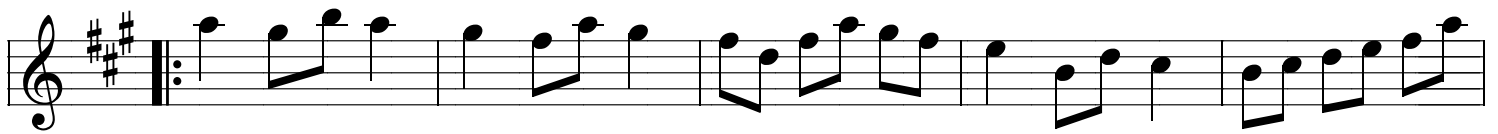
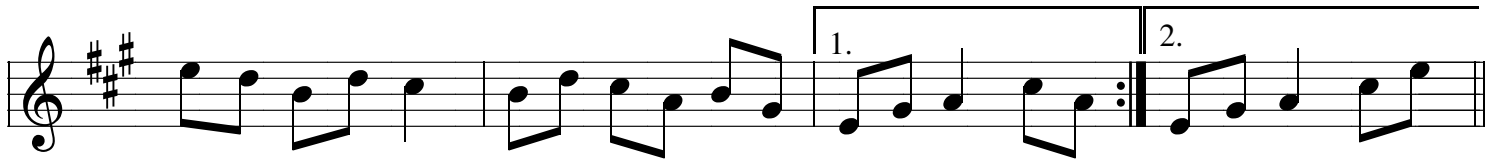

Majos Muisje

[AB]

Trad. (Soumi)

♩ = 130 Deel: A

Deel: B

Marche van Beyeren

Vlaanderen

J. De Gruyters 1746

$\text{♩} = 100$

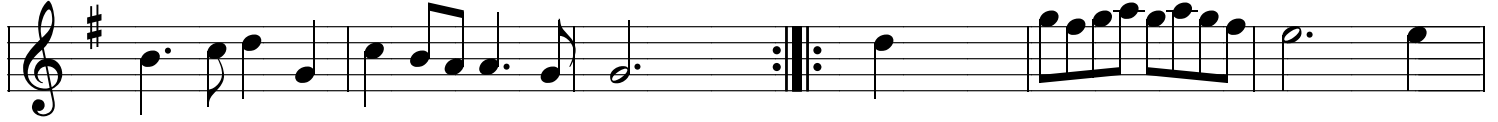

Meiboomdans

[Voorspel AA BB CC] * 4

Trad. (Vlaanderen)

Voorspel

Deel: A

Deel: B

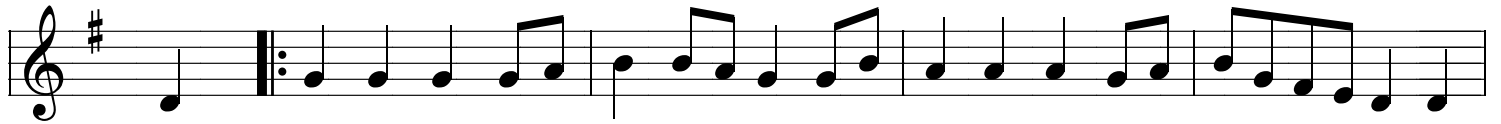

Deel: C

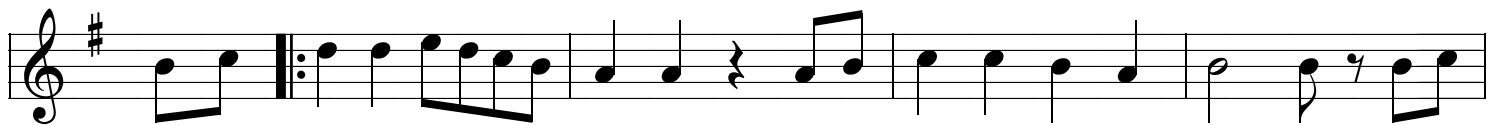

Onder de Linde

[AA BB C DDD] * 3

Trad. (Vlaanderen)

Voorspel

Oogstfeest 1982

TVlaanderen
M. Julius Puyenbroeck
T. Huig Helen
F

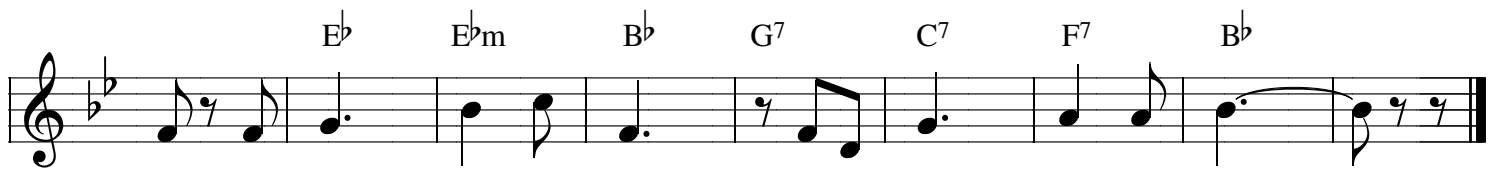
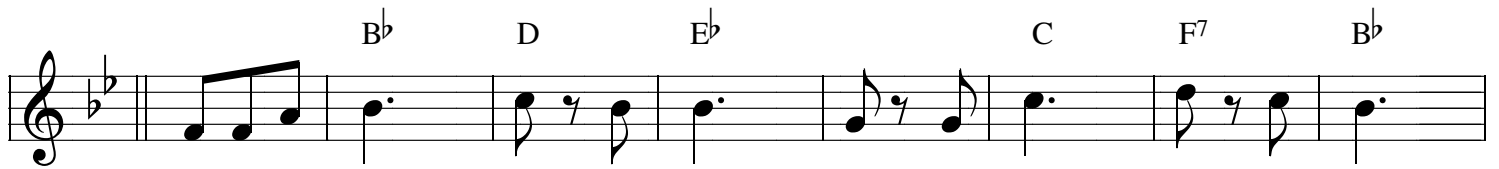
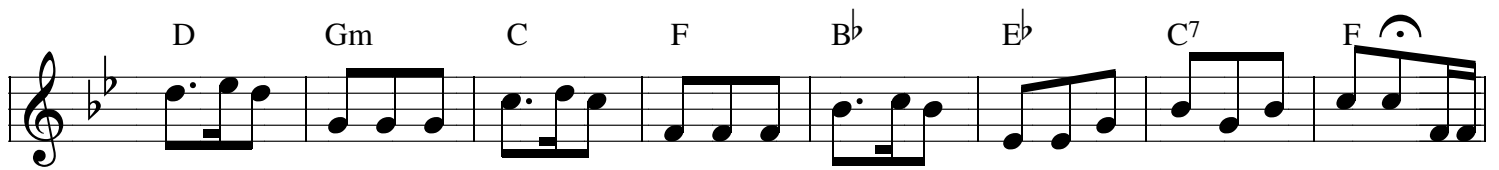
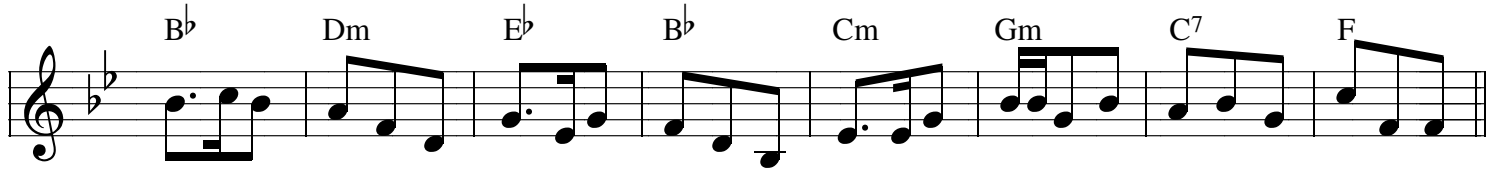
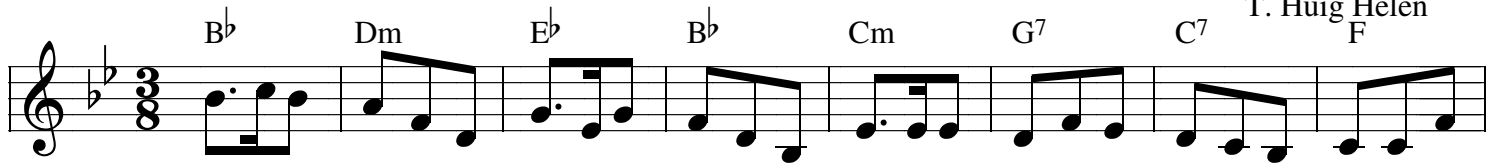

Poesje mauw

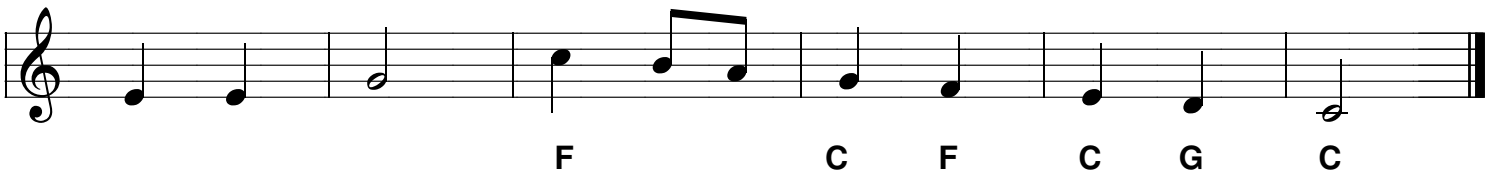
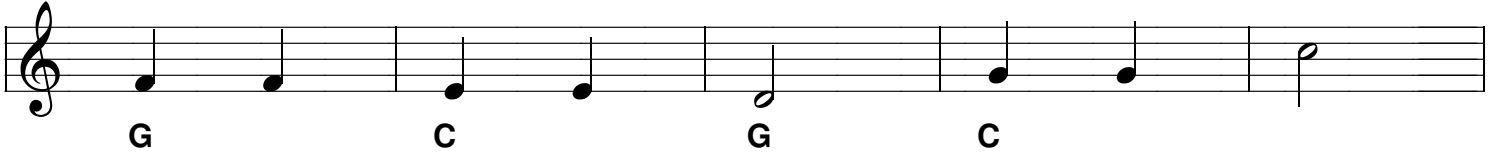
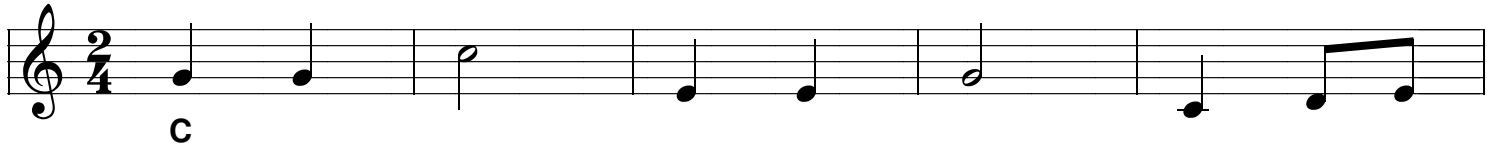

Polka stap

Trad. (Vlaanderen)

Deel: A

Deel: B

Polkasaluwee

[ABC] * 3

Trad. (Vlaanderen)

Voospel

Deel: A

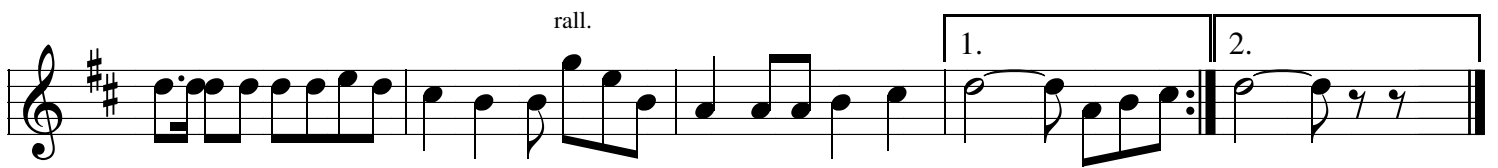
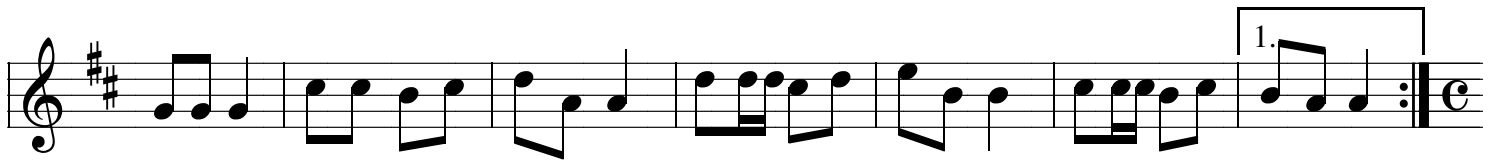
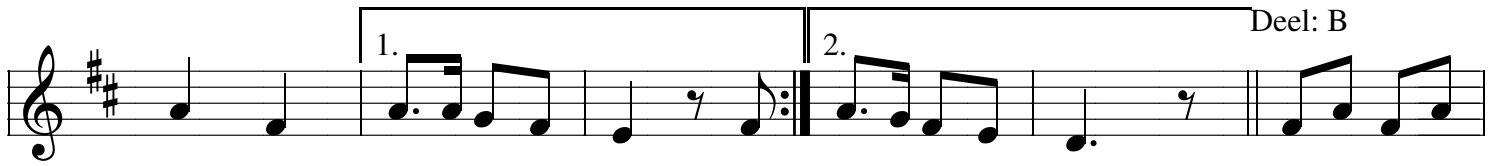

Retour de la Joye

[AA BB CC] * 3

Trad. (Vlaanderen)

Deel: A

Deel: B

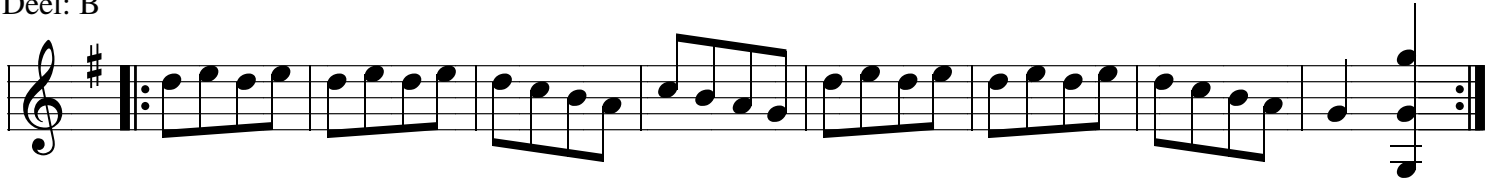

Deel: C

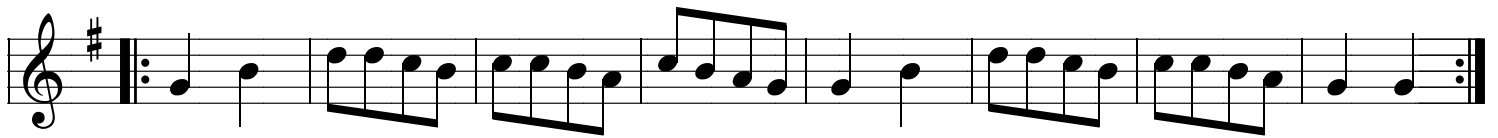

Schoon lief

5X

Trad. (Vlaanderen)

Suskewiet

[AA BB CC] * 2

Voorspel

Trad. (Vlaanderen)

Hugo Janssen

Deel: A

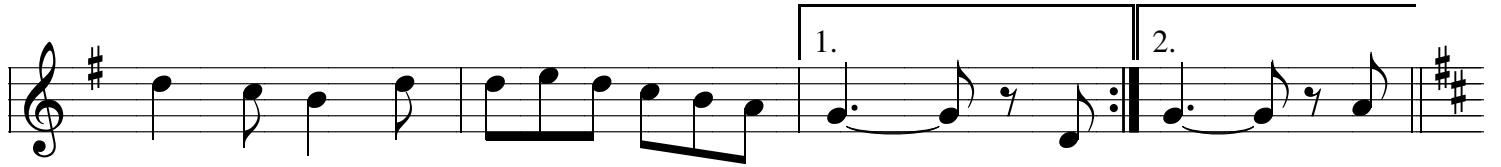

Deel: B

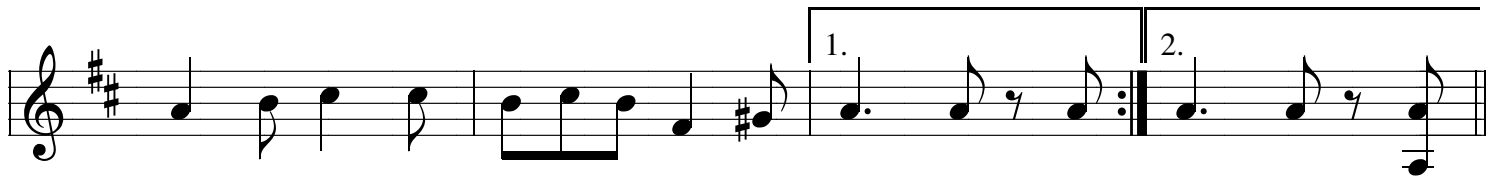

Deel: C

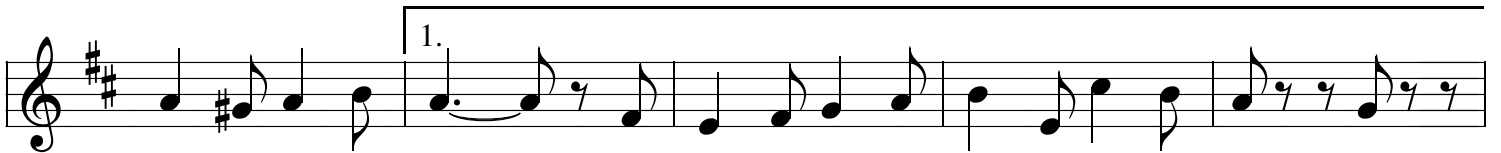

Te Kieldrecht

Trad. (Vlaanderen)

C G⁷ C F G⁷ C

C F C C F G⁷ C

E G⁷ C C G⁷ C F G⁷ C

Tralman

[AB] * 3 [A]

Trad. (Vlaanderen)

Voorspel

Deel: A

Deel: B

Vrolijke Kermis

3 x

Trad. (Vlaanderen)

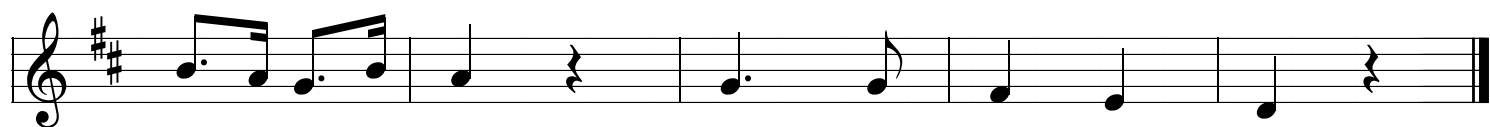
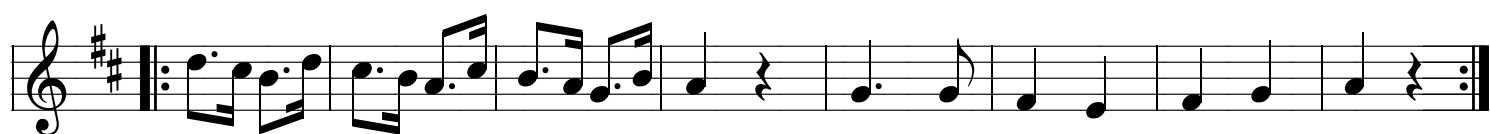
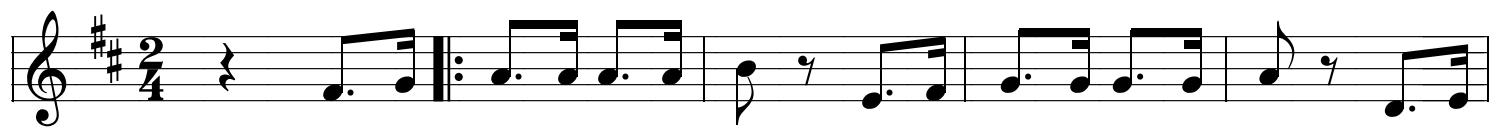

Waarvan gaan er de boeren

Trad. (Vlaanderen)

Wel Goedenavond

Vlaanderen
E. Librecht

Zevenster

Trad. (Vlaanderen)
